

LOT

60

104 Bardsay Road, Liverpool L4 5SQ

VACANT RESIDENTIAL

Guide price **£45,000 +**



Not to scale. For identification purposes only

Ordnance Survey © Crown Copyright 2011. All rights reserved. Licence number 10002049

A 2 bedroomed mid terrace property benefiting from double glazing and central heating. The property is in good order throughout and suitable for immediate occupation or investment.

Situated

Off Walton Lane in a popular residential location within easy access to local amenities, schooling and approximately 3 miles from Liverpool City Centre

Ground Floor

Vestibule, lounge/diner, kitchen, bathroom/WC

First Floor

Two bedrooms

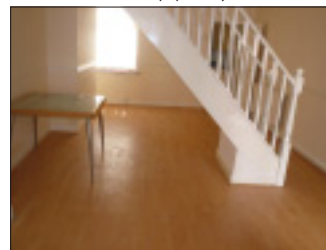

Outside

Yard to the rear